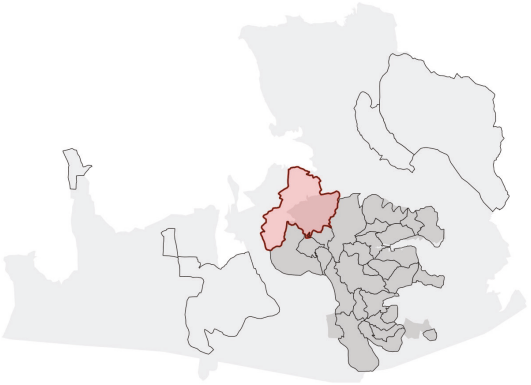

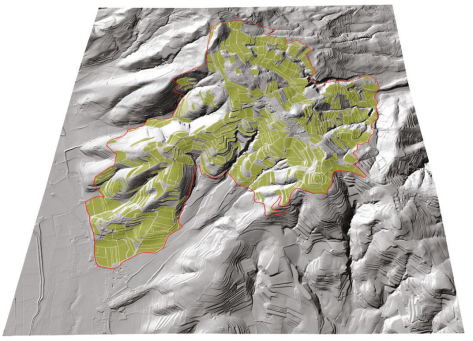

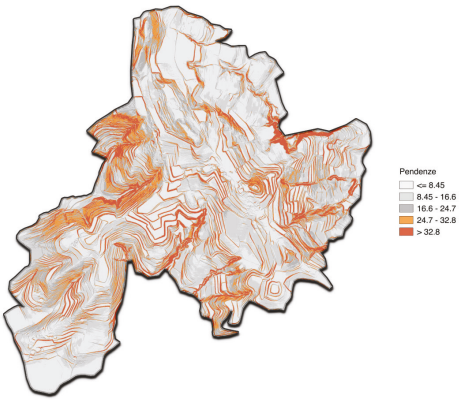

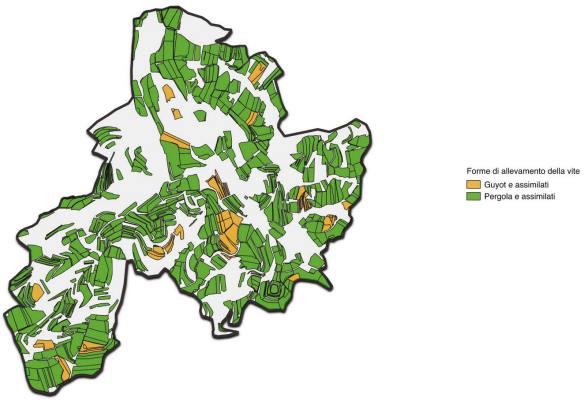

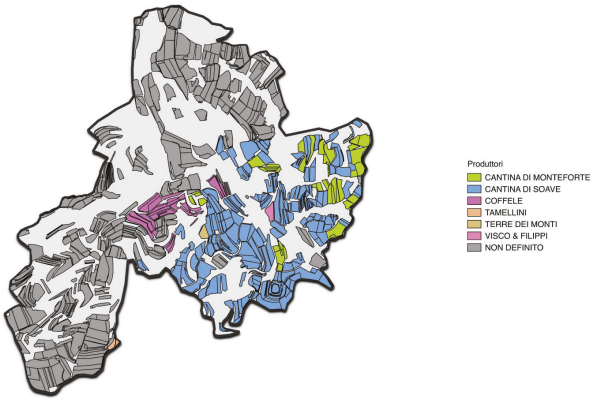

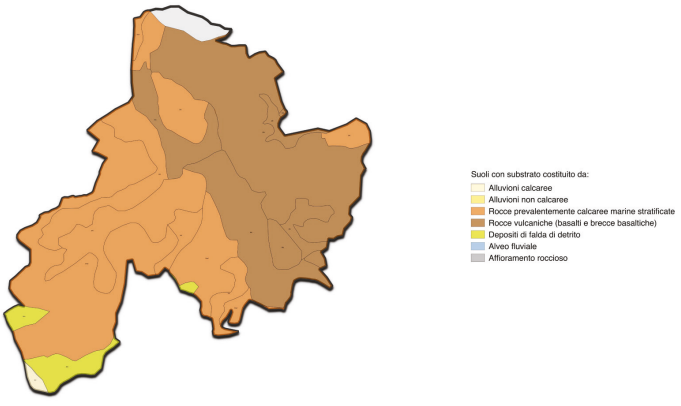

Castelcerino

Area totale: 426.73 (ha)
Area vitata: 229.34 (ha)