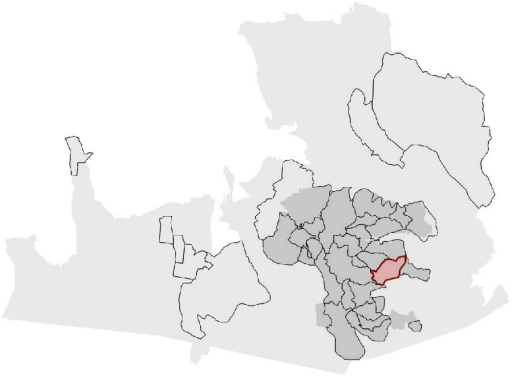

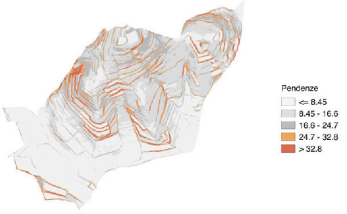


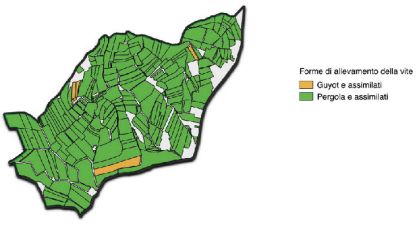


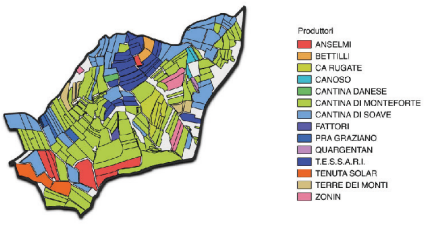


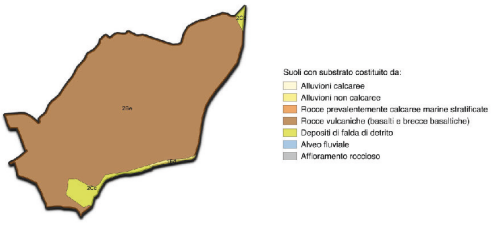


# Costalta

Area totale: 72.95 (ha)
Area vitata: 67.39 (ha)