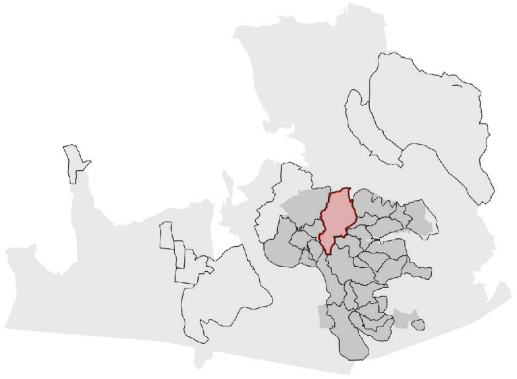

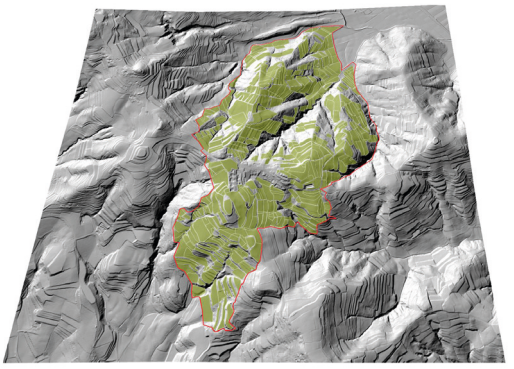

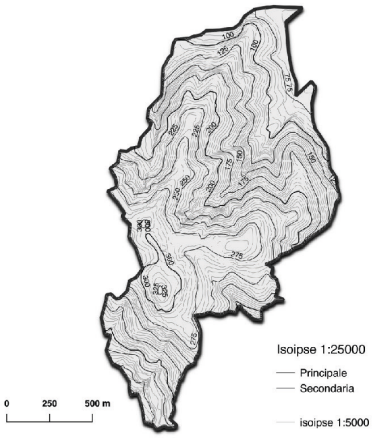

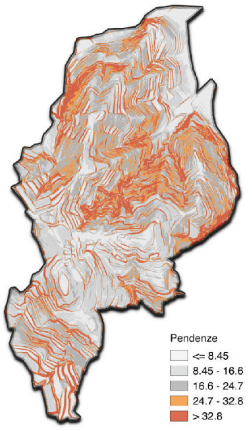

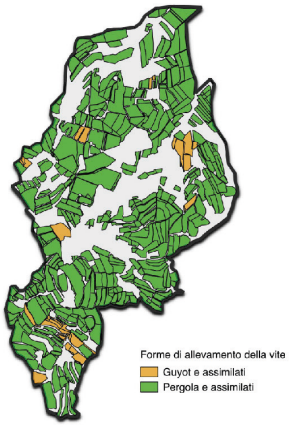

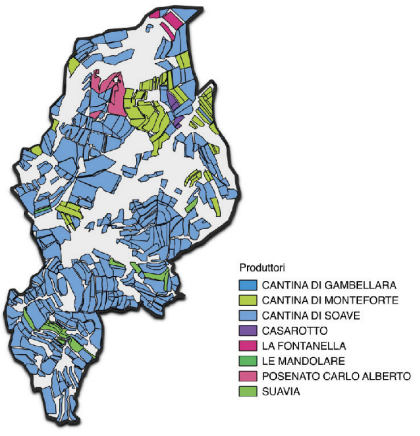

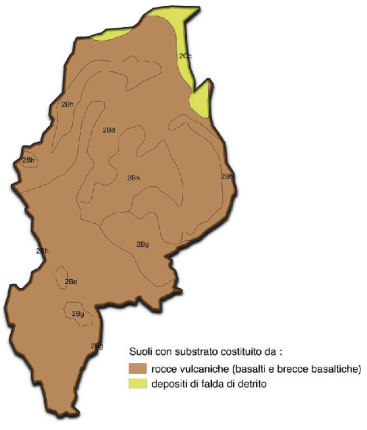

Fittà

Area totale: 190, 43 (ha)
Area vitata: 74,65 (ha)